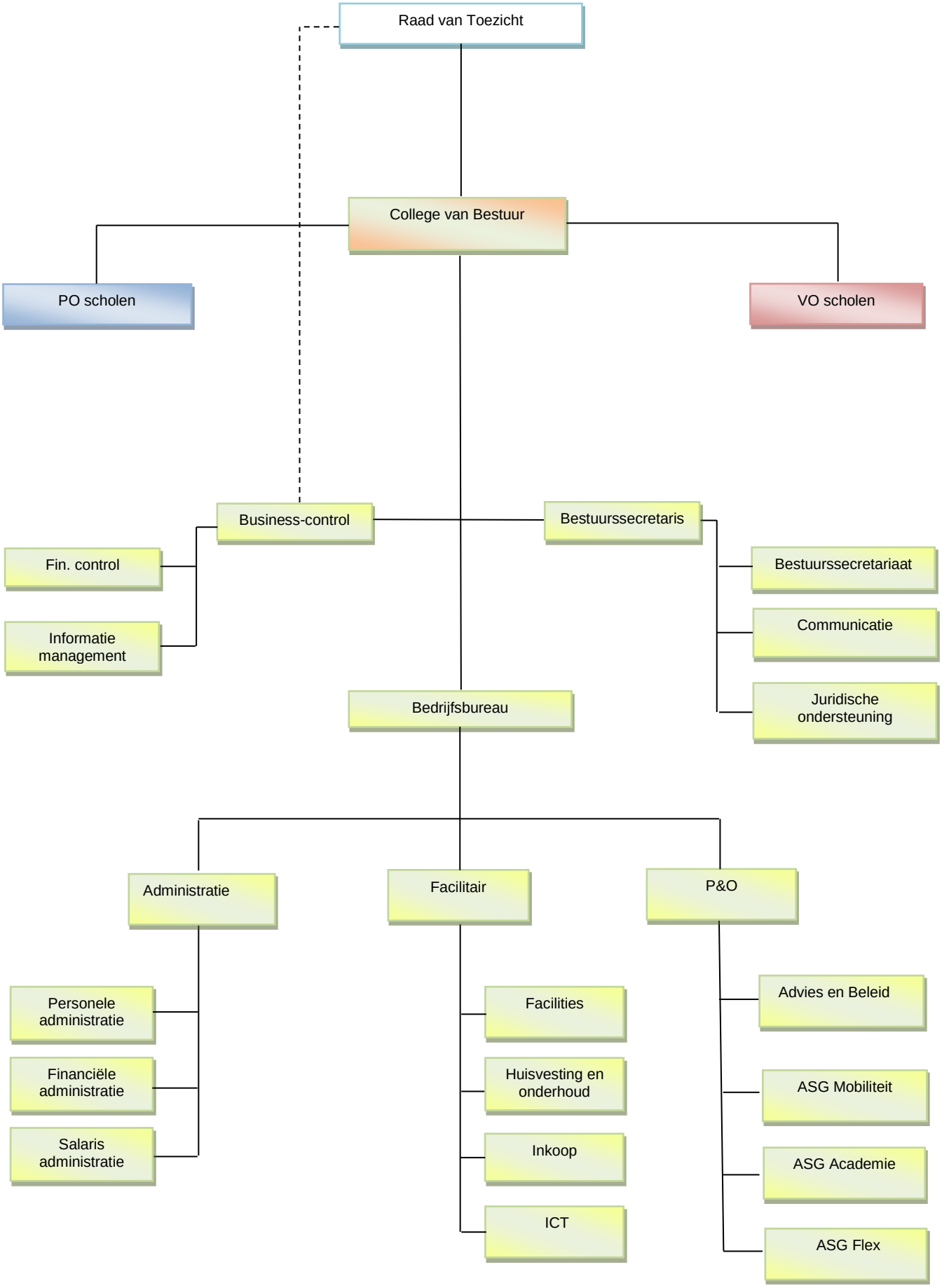Organogram Almeerse Scholen Groep 1 januari 2015